arthropode (squelette extérieur et pattes articulées)

crustacé (4 antennes): homard

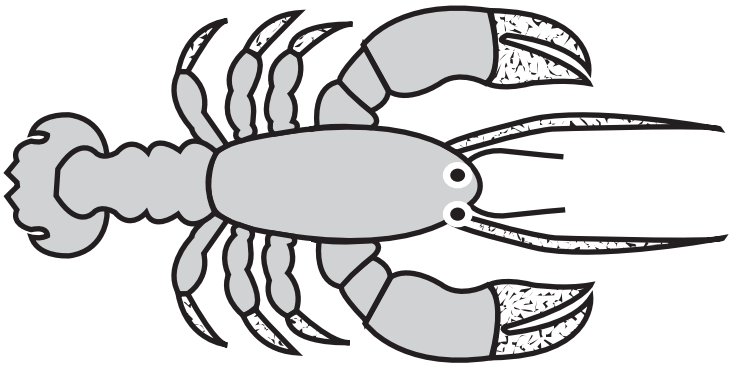

insecte (6 pattes, 2 antennes): criquet

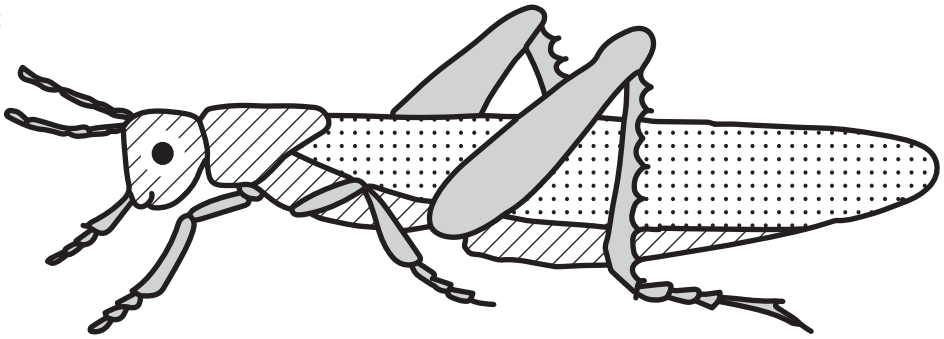

myriapode (nombreuses paires de pattes): lule

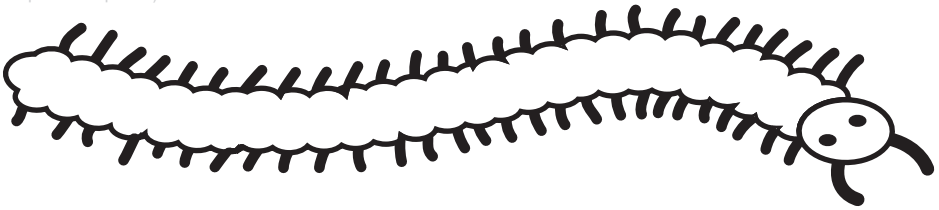
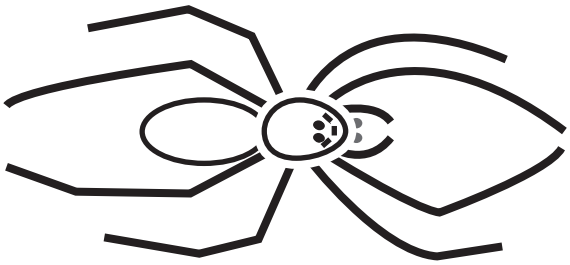
arachnide (8 pattes): épeire